

- Weathering course
- parapet wall
- p.c.c. 1:4:8
- flooring
- r.c.c. beam 9"x18"
- sand filling
- Earth filling

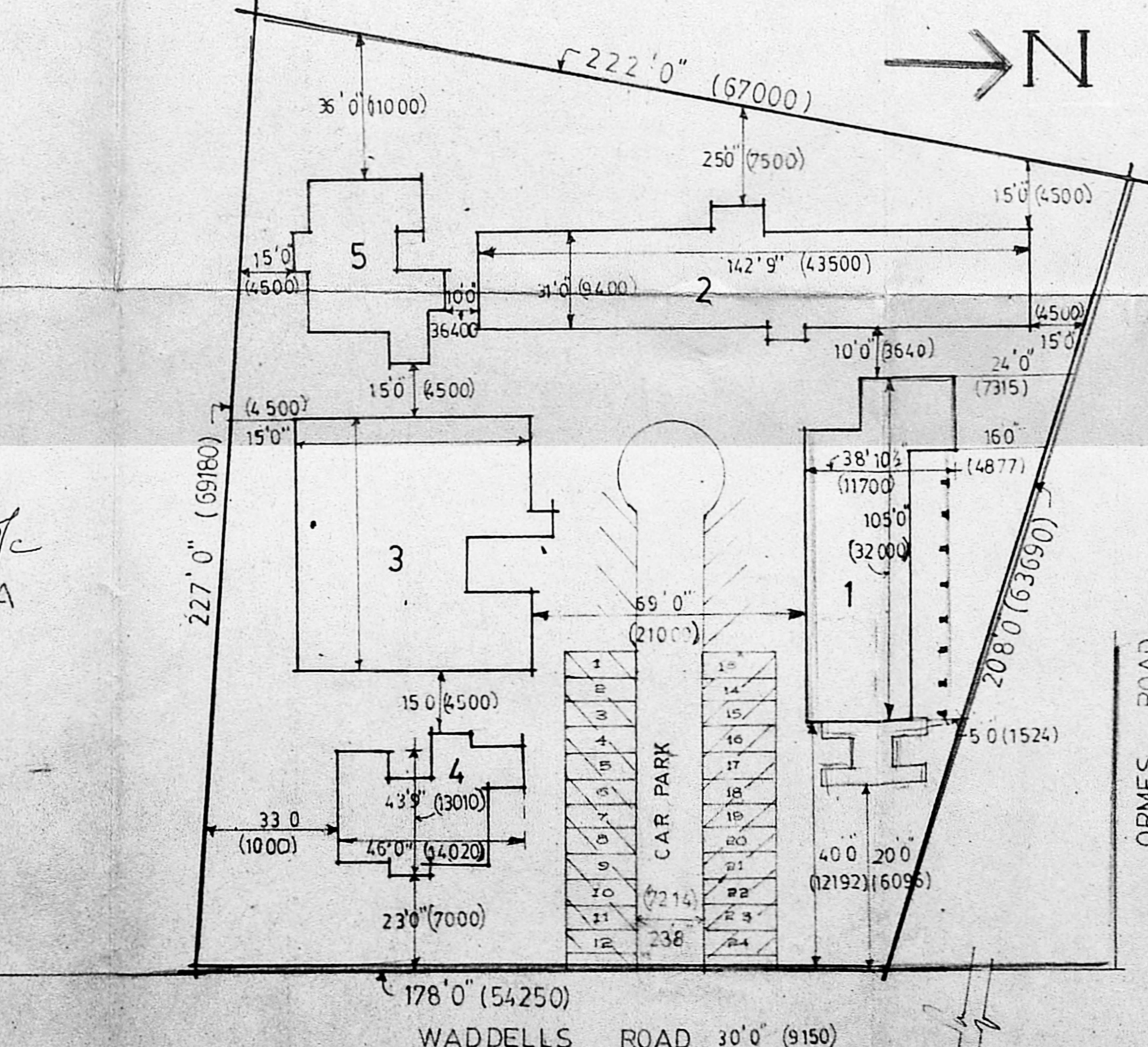

1. Chapel and dining hall
2. Students hostel
3. Administration block
4. Principals residence
5. Dean's residence

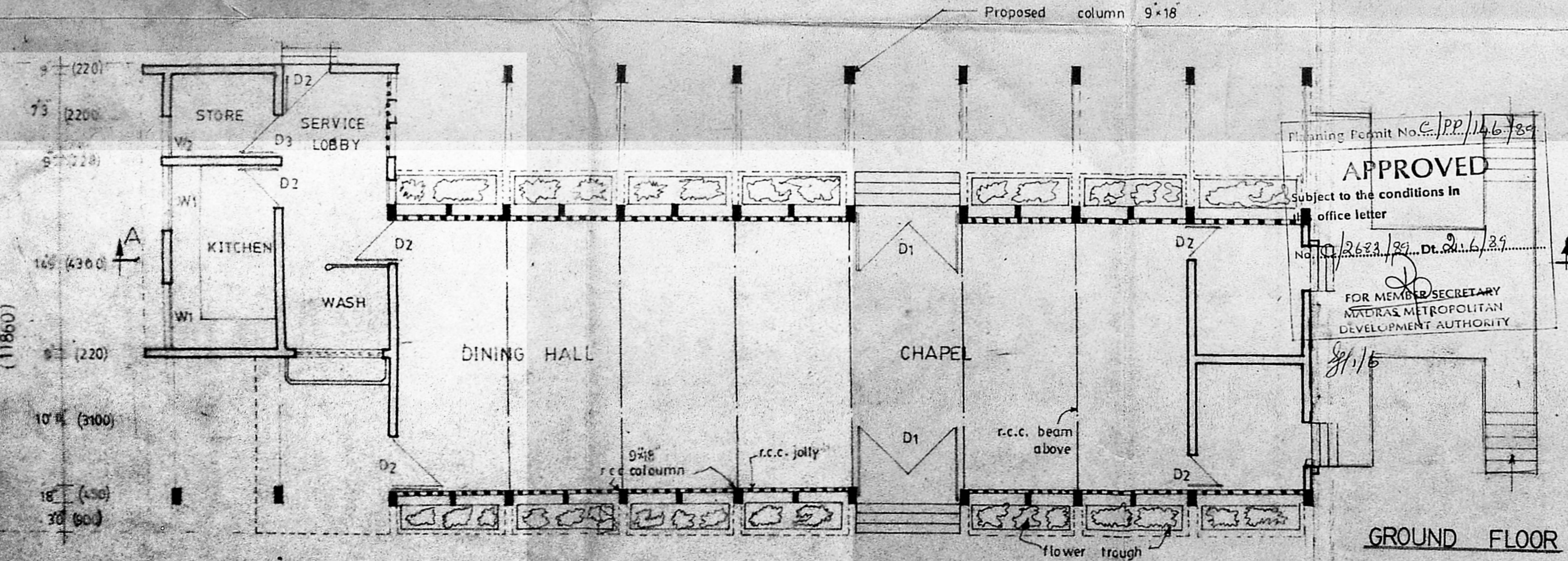
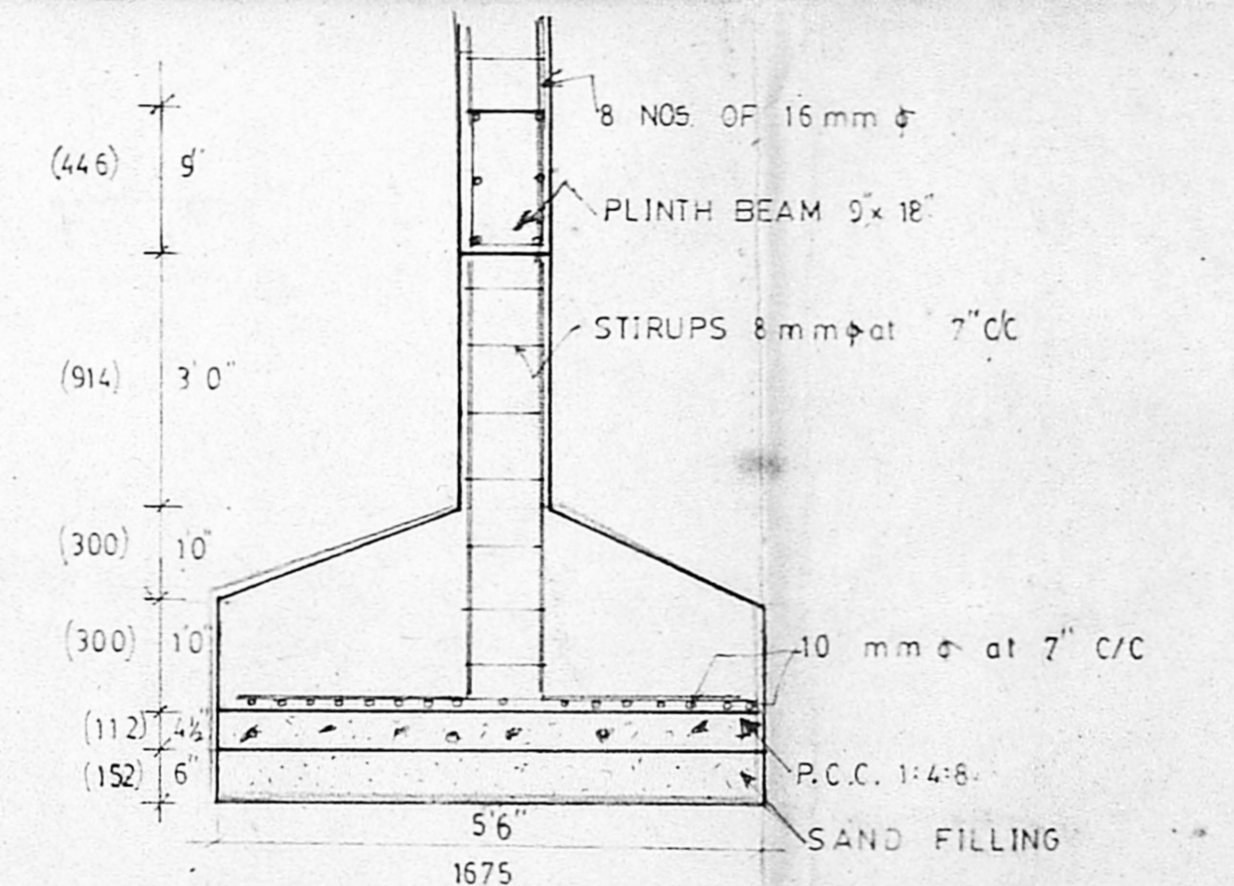
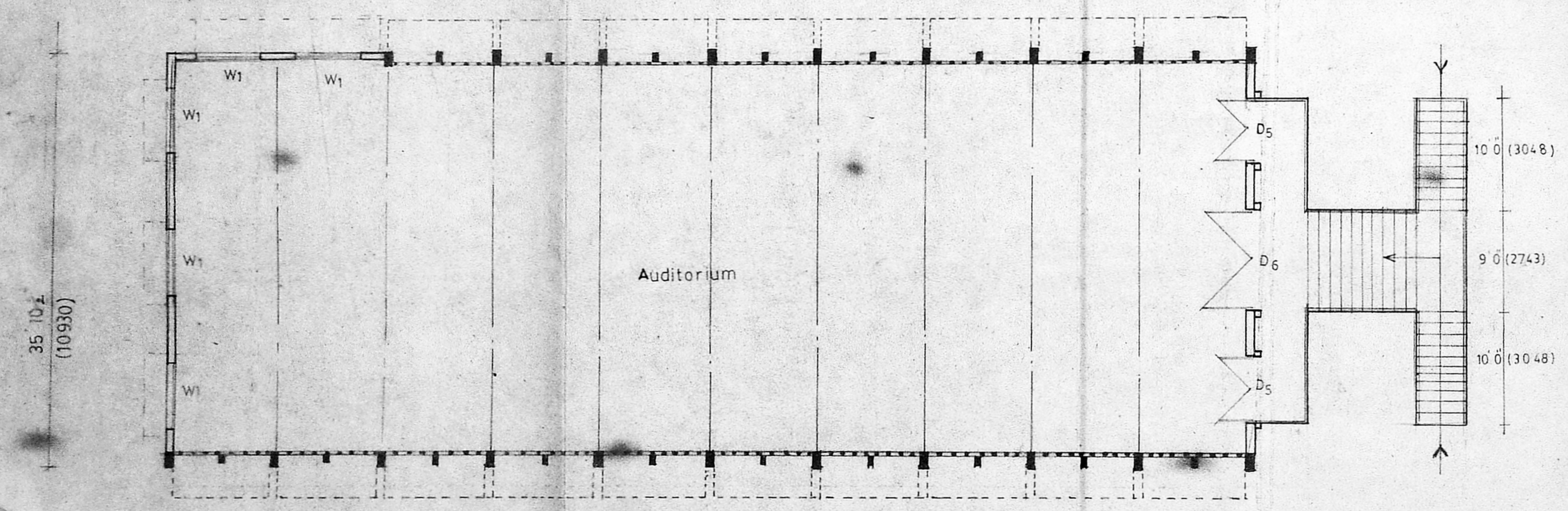
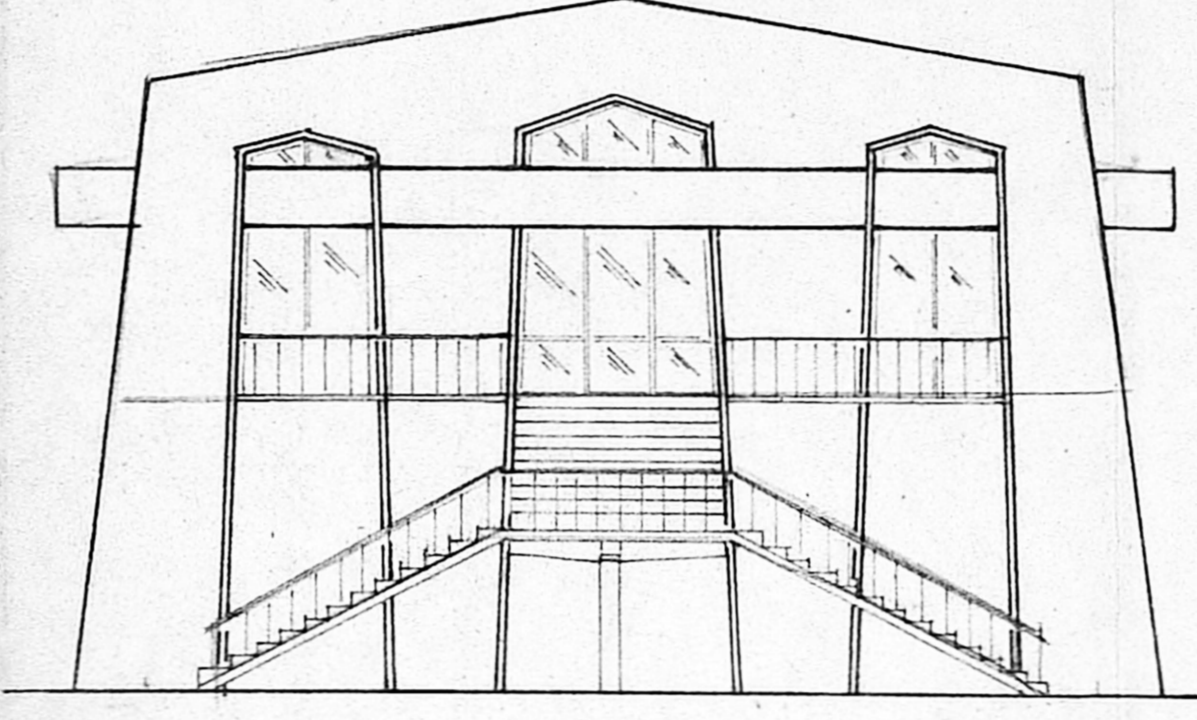
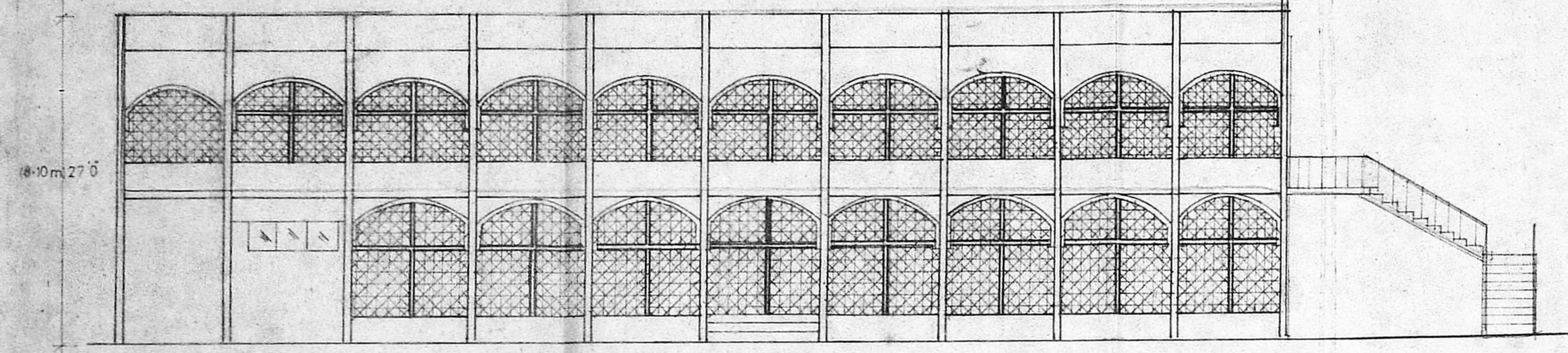
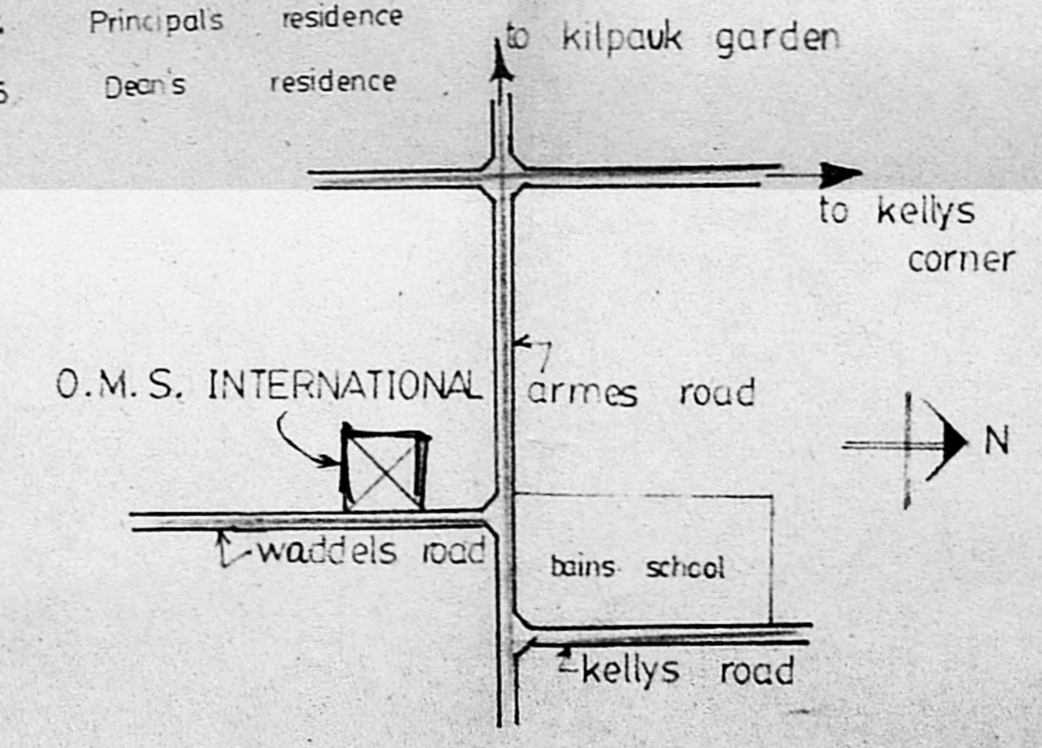

Total Plot Area		43598 sq. ft.
1. Chapel and Dining hall:	existing gr. floor	2543.75 sq. ft.
	Proposed first floor	3606.85
		6150.60 sq. ft.
2. Students' hostel:	gr. floor	2732.15 sq. ft.
	first floor	3521.40
	second floor	3521.40
		9774.95 sq. ft.
3. Administration Block:	gr. floor	3887.05 sq. ft.
	first floor	3887.05
		7774.10 sq. ft.
4. Principals Residence:	gr. floor	1051.04 sq. ft.
5. Dean's Residence:	gr. floor	1051.04 sq. ft.

PROPOSED ADDITION IN THE FIRST FLOOR OF CHAPEL BULD. FOR O.M.S. INTERNATIONAL, DOOR NO. 5, WADDELS ROAD, KILPAUK MADRAS 10. AT BLOCK NO. 52, R.S. NO 3129/2 DIV. NO. 5.

SPECIFICATIONS

Foundation is of r.c.c. footing 5'6" x 5'6" with sand casting of depth 5' and plain cement conc. 4:5. The plinth beam is of 9"x18" concrete column. Beam main steel are of 16 mm and 8 mm stirrups of 7" C/C. Flooring is of 1:4:8 p.c.c. of 4 1/2" thick. Plastering of wall are 1:4 C.M. Brick work in wall are 1:5 C.M. The roof slab are of r.c.c. 1:2:4. All wood works are of seasoned teak wood.

- PROPOSED BUILDING
- EXISTING
- BOUNDARY LINE
- ROAD

SCALE 1" = 8'0"

SCHEDULE OF JOINERY

D1	Flush door 10'0" x 7'0" (3'0" x 2'1m)
D2	Flush door 4'0" x 7'0" (1'2" x 2'1m)
D3	Flush door 3'6" x 7'0" (1'1" x 2'1m)
D4	Weld mesh door 4'0" x 7'0" (1'2" x 2'1m)
D5	Glazed door 6'0" x 7'0" (1'8" x 2'1m)
D6	Glazed door 9'0" x 7'0" (2'7" x 2'1m)
W1	Glazed window 6'0" x 4'0" (1'8" x 1'2m)
W2	Glazed window 5'0" x 4'0" (1'5" x 1'2m)
W3	Glass louvres 8'0" x 4'0" (2'4" x 1'2m)

Scouting plan
G/2/2

OWNER *Prabhakar*

LICENSED SURVEYER
A. C. Rajan, B.Arch, M.T.P., A.I.C.S., I.T.P.
18, Varadarajulu road, Egmore, Madras - 8.
A. C. RAJAN, LICENSED SURVEYER, RA 163, MADRAS.
18, Varadarajulu Road, EGMORE, MADRAS-8.